

LAND-MARK SURVEYING
Mark L. Miritz
Wisconsin Registered Land Surveyor S-2582

N9330 Knuteson Drive
Whitewater, WI 53190
Phone: (262) 495-3284
FAX : (262) 495-8421
LAND-MARKSURVEYING.COM

PLAT OF SURVEY

LOTS 1 AND 2 OF BLOCK 3 OF
GLENWOOD SPRINGS SUBDIVISION,
LOCATED IN THE EAST 1/2 OF SECTION 14,
TOWN 1 NORTH, RANGE 16 EAST, VILLAGE
OF FONTANA-ON-GENEVA LAKE, WALWORTH
COUNTY, WISCONSIN

SITE ADDRESS:
478 HARVARD
FONTANA, WI. 53125

ORDERED BY: JOHN LAW
RE/MAX GENEVA REALTY
101 BROAD ST., SUITE 102
LAKE GENEVA, WI 53147

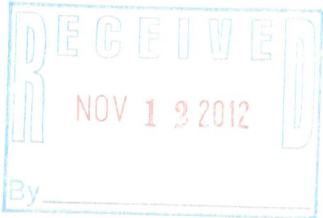

GENEVA LAKE

PARK

SURVEYOR'S NOTE:

CHICAGO TITLE COMPANY TITLE COMMITMENT NO. 444646 DESCRIBES
LOT 1 AND 2, BLOCK 3, IN GLENWOOD SPRINGS. NO MENTION OF THE
BOAT HOUSE IN THE PARK. ARRANGEMENT WITH GLENWOOD SPRINGS
CLUB UNKNOWN.

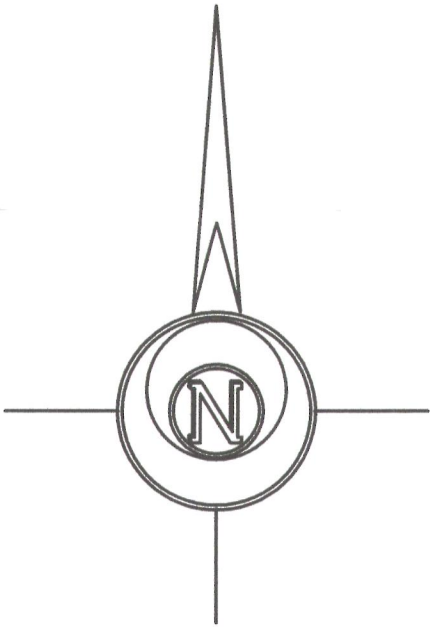

LEGEND

- FOUND IRON PIPE
- FOUND IRON ROD
- FOUND P.K. NAIL
- SET IRON ROD, 18" LONG, WEIGHING 1.5 LBS./LINEAL FT., 3/4" DIA.
- RECORDED AS DIMENSION

SCALE: 1 INCH = 20 FEET

"I hereby certify that the above described property has
been surveyed by me or under my direction and that the
above map is a true representation thereof and shows the
size and location of the property, its exterior boundaries,
the location of all visible structures and dimensions of all
principal buildings thereon, boundary fences, apparent
easements, roadways and visible encroachments, if any."
"This survey is made for the use of the present owners of
the property, and also those who purchase, mortgage, or
guarantee the title thereto within one year from date
hereof."

Mark L. Miritz
MARK L. MIRITZ

WISCONSIN REGISTERED
LAND SURVEYOR S-2582

DATE: JUNE 28, 2012 JOB NO. 05.1108

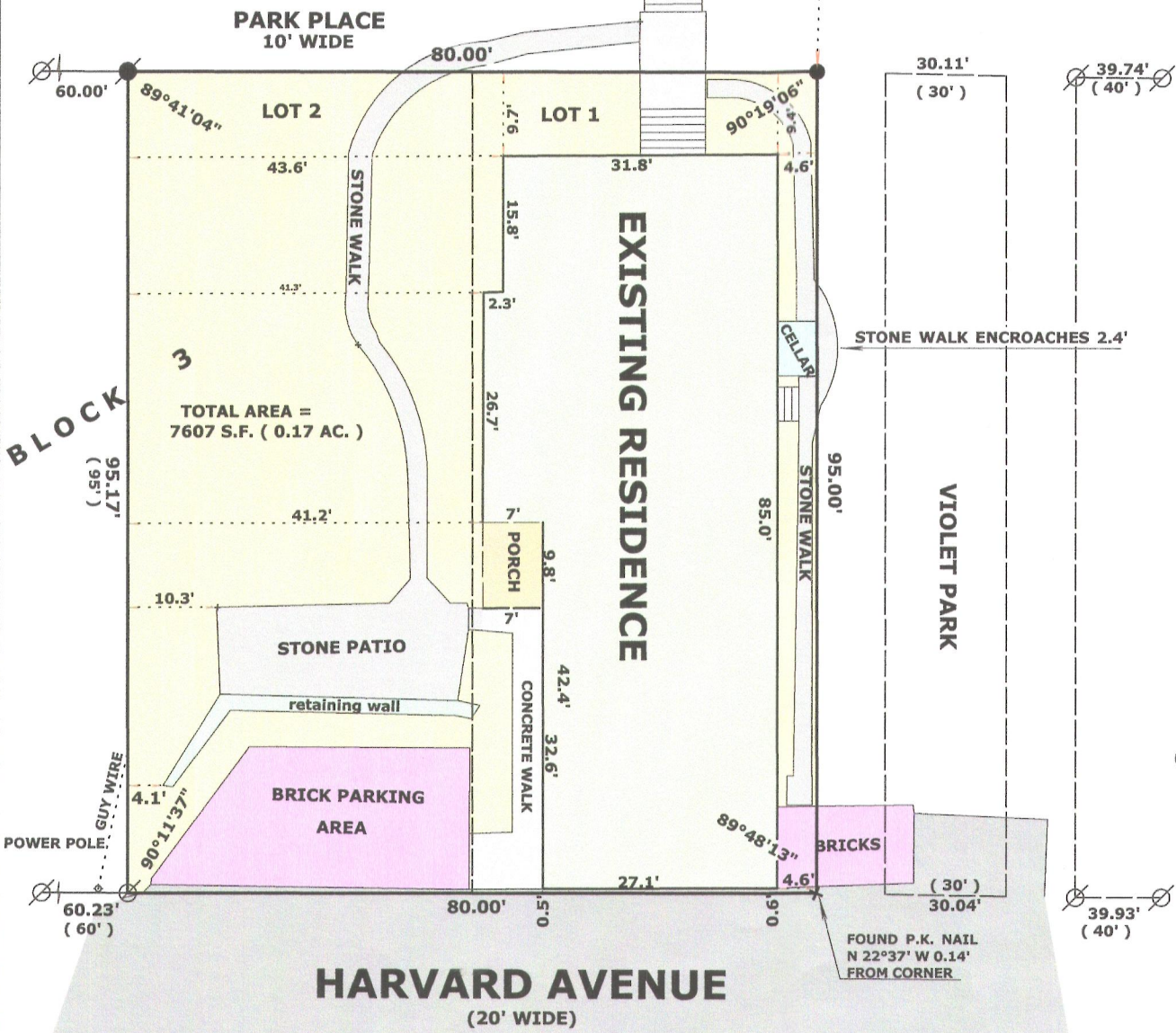

SGS 00010

005-2944